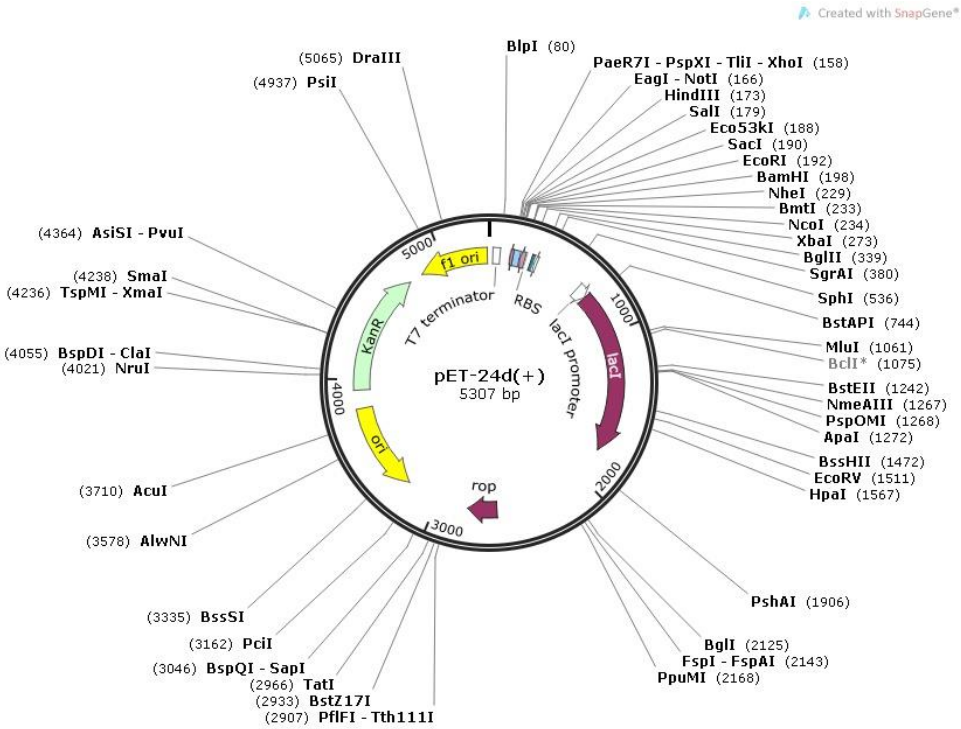

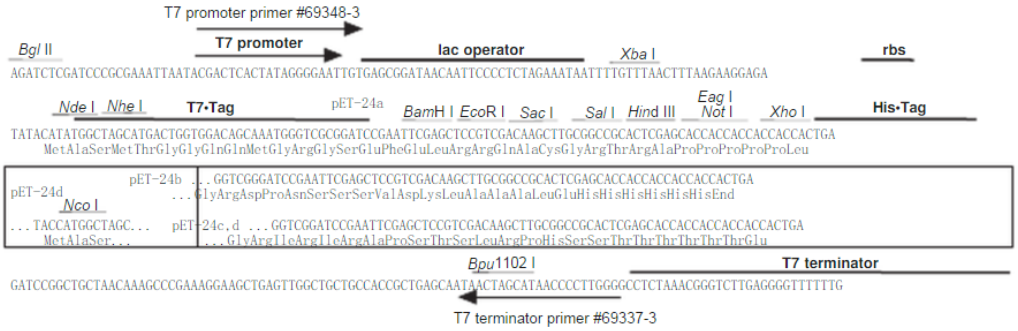

pET-24a-d(+) cloning/expression region